



**Advanced Development Works**

- Work No 1
- Work No 2
- Work No 3
- Work No 3A
- Work No 4
- Work No 5
- Work No 6
- Work No 6A
- Work No 6B
- Work No 7
- Work No 8
- Work No 9A
- Work No 9B
- Work No 9C
- Work No 9D
- Work No 10
- Work No 11
- Work No 12
- Work No 13
- Work No 33
- Other Infrastructure Zone
- Ditch DCO limits
- Woodland Area



PROJECT DATA

PROJECT NAME: **Avely Mór Works Plans**

DATE: 11/01/2024

SCALE: 1:10,000

PROJECT NUMBER: 000001327-00

PROJECT LOCATION: **Avely Mór Works Plans**

PROJECT DESCRIPTION: **Avely Mór Works Plans**

PROJECT STATUS: **Avely Mór Works Plans**

PROJECT OWNER: **Avely Mór Works Plans**

PROJECT CONTACT: **Avely Mór Works Plans**

PROJECT ADDRESS: **Avely Mór Works Plans**

PROJECT PHONE: **Avely Mór Works Plans**

PROJECT EMAIL: **Avely Mór Works Plans**

PROJECT WEBSITE: **Avely Mór Works Plans**

PROJECT LOGO: **Avely Mór Works Plans**

AVELY MÓR

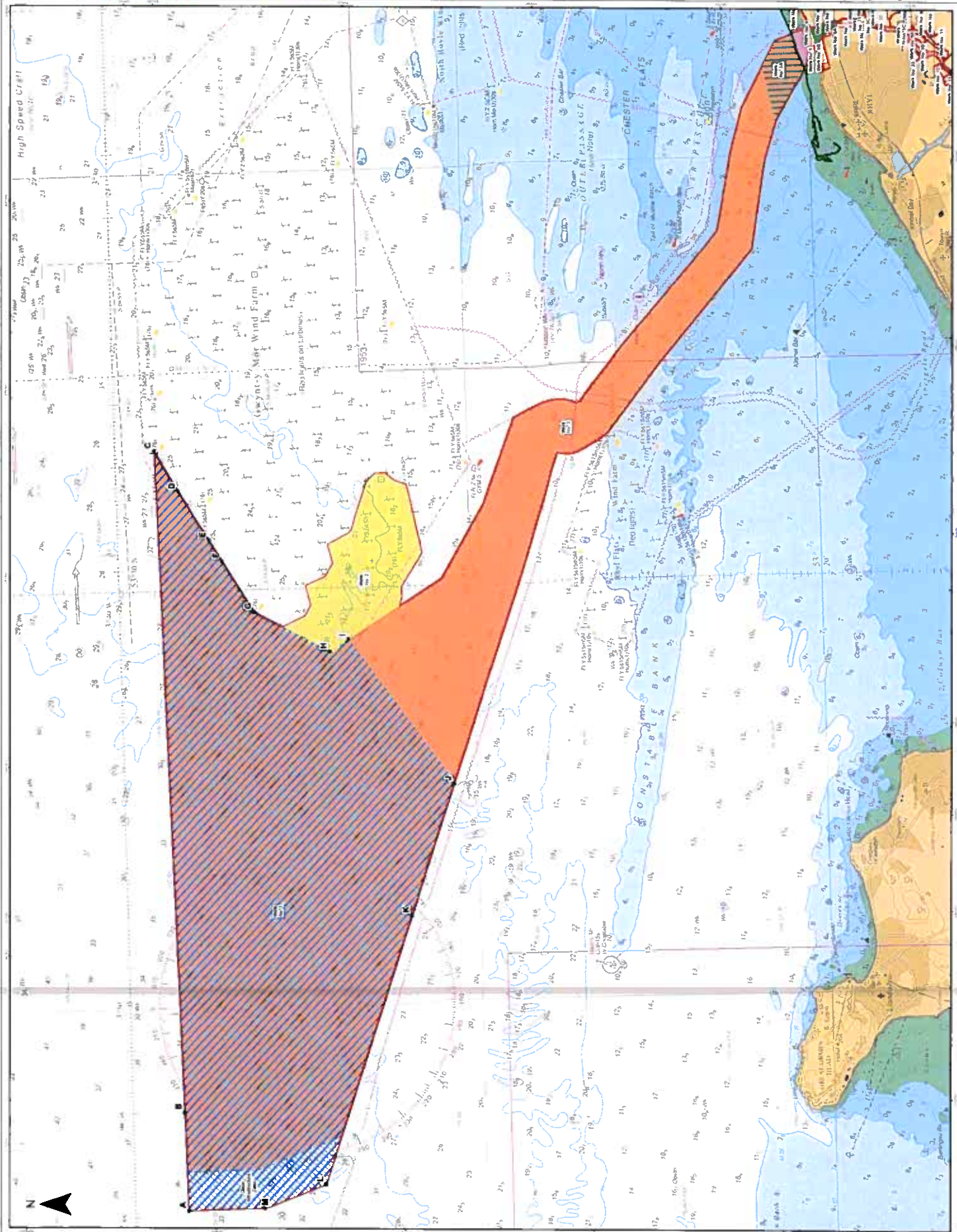



- Authorized Development Works**
- Work No. 3
  - Work No. 3A
  - Work No. 4
  - Work No. 5
  - Work No. 6
  - Work No. 6A
  - Work No. 6B
  - Work No. 7
  - Work No. 8
  - Work No. 33
  - Draft DCO limits
  - Woodland Area

0 55 110 220 Meters

AWEL Y MÓR

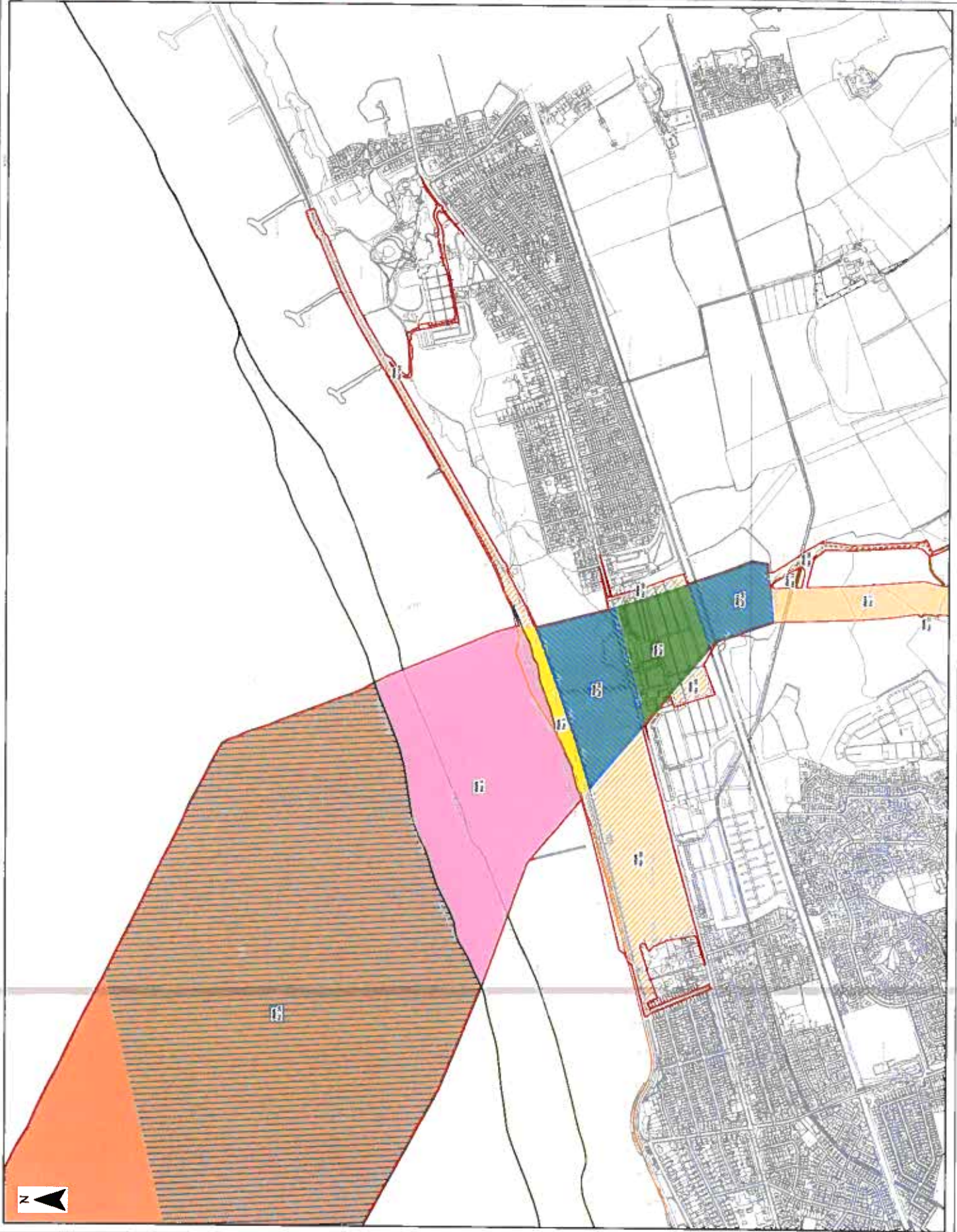



- Authorized Development Works**
- Work No 6
  - Work No 6A
  - Work No 6B
  - Work No 7
  - Work No 8
  - Work No 9A
  - Work No 9C
  - Work No 10
  - Work No 31
  - Draft ECCC Limits
  - Woodland Area



4 HILLAS - OUPPOU-LIMB-2009

**Awely Mair Works Plans**

Project No.	
Client	
Scale	
Date	
Author	
Checker	
Approver	

AWELY MÓR





- Authorised Development Works**
- Work No. 08
  - Work No. 7
  - Work No. 8
  - Work No. 9A
  - Work No. 9C
  - Work No. 9D
  - Work No. 10
  - Work No. 33
  - Drift
  - Leinsh
  - Woodland Area



AWEL Y MOR

Project Name	Client	Project No.	Scale	Author	Date
AWEL Y MOR	AWEL Y MOR				

AWEL Y MOR Works Plans

Sheet No.	Scale	Author	Date

AWEL Y MOR

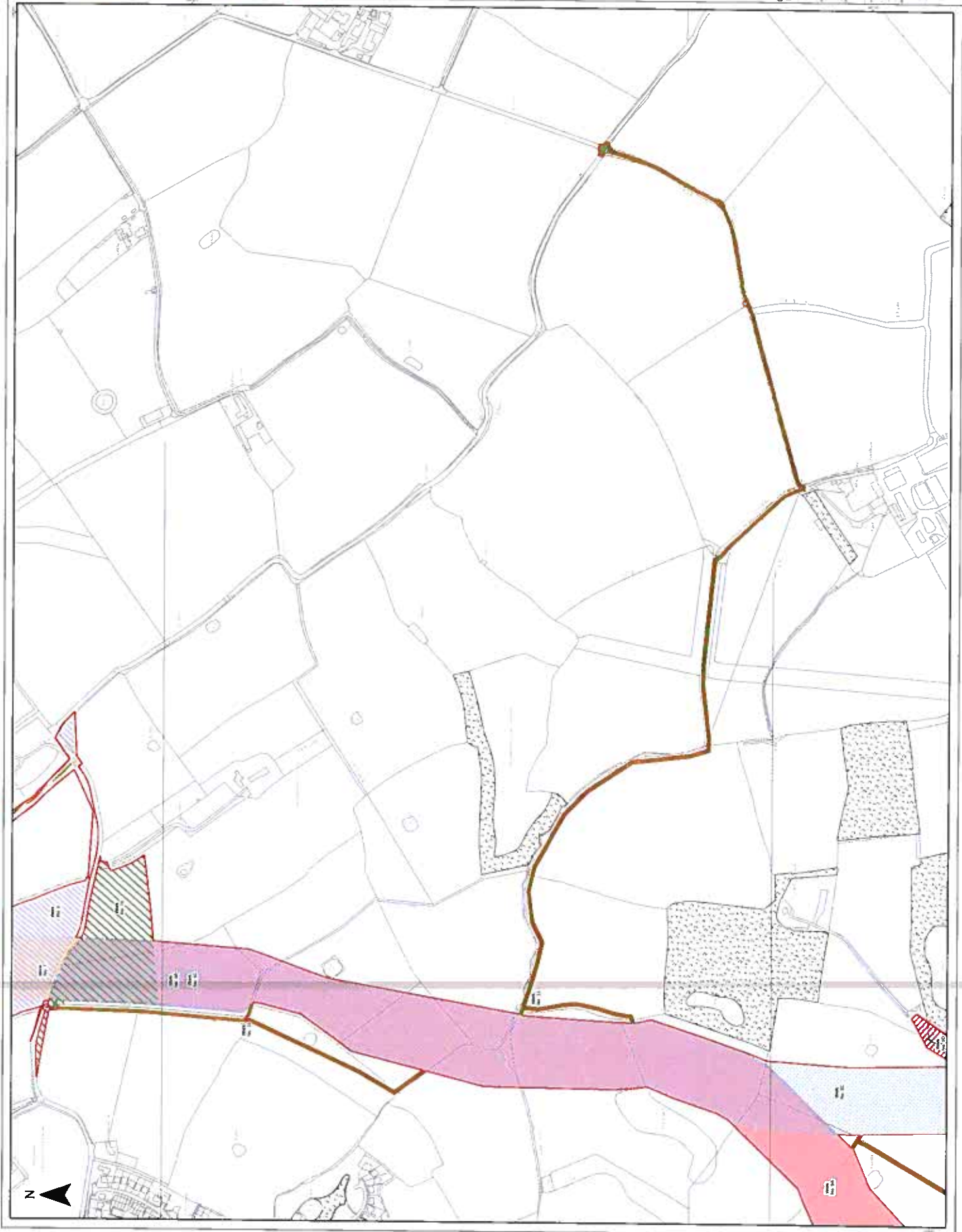



**Approved Development Works**

- Work No 9A
- Work No 9B
- Work No 9C
- Work No 9D
- Work No 9E
- Work No 9F
- Work No 9G
- Work No 9H
- Work No 9I
- Work No 9J
- Work No 9K
- Work No 9L
- Work No 9M
- Work No 9N
- Work No 9O
- Work No 9P
- Work No 9Q
- Work No 9R
- Work No 9S
- Work No 9T
- Work No 9U
- Work No 9V
- Work No 9W
- Work No 9X
- Work No 9Y
- Work No 9Z

Depth 0.000 m

Woodland Area

0 25 50 100 Meters

**Awely Mór Works Plans**

Project No.	
Client	
Scale	
Date	
Author	
Checker	
Approver	
Revision	

**AVELY MÓR**

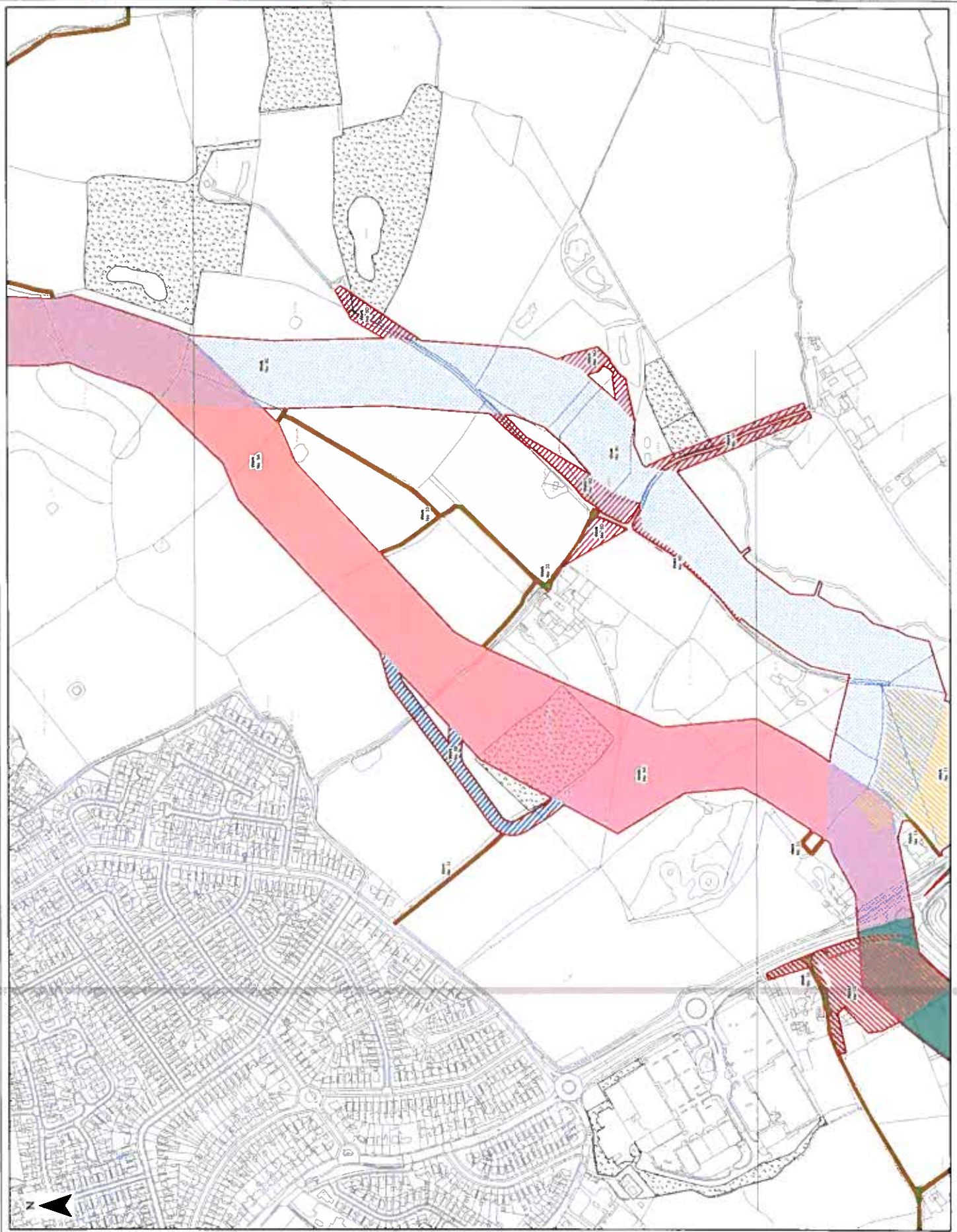



**Authorized Development Works**

- Work No 7A
- Work No 7B
- Work No 7C
- Work No 7D
- Work No 7E
- Work No 7F
- Work No 7G
- Work No 7H
- Work No 7I
- Work No 7J
- Work No 7K
- Work No 7L
- Draft DCDI msh
- Woodland Area

0 25 50 100 Meters

**Aweli Mōi Works Plans**

Work No	Area	Area (m <sup>2</sup> )	Volume (m <sup>3</sup> )
7A			
7B			
7C			
7D			
7E			
7F			
7G			
7H			
7I			
7J			
7K			
7L			

**AWELI MŌI**

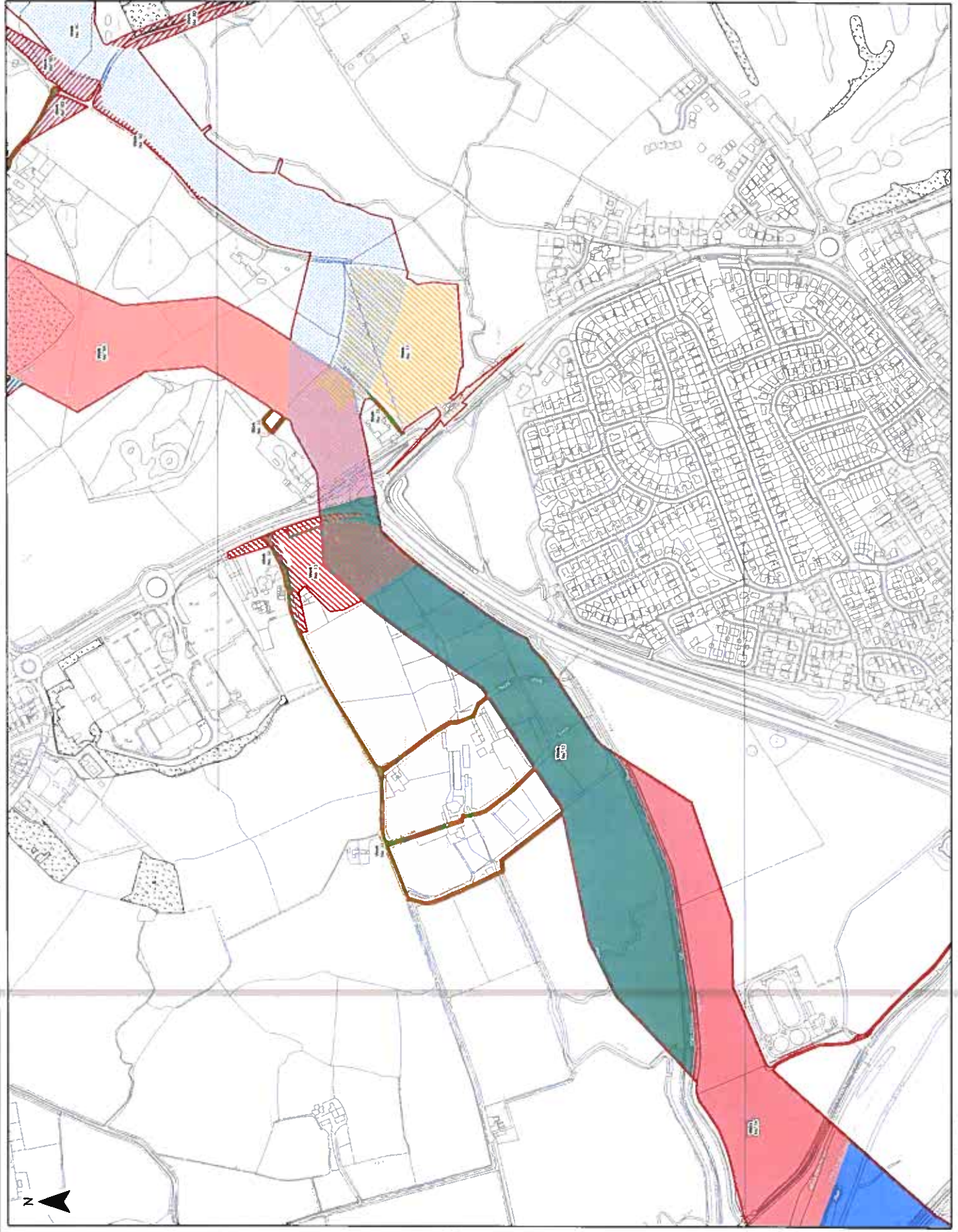



LEGEND

**Advanced Development Works**

- Work No. 12
- Work No. 14
- Work No. 5
- Work No. 6
- Work No. 13
- Work No. 18
- Work No. 31
- Drain 00001 units

0 25 50 100 Meters

WILLIAMS CONSULTING ENGINEERS

**Ave y Mij Works Plans**

Project Name	Scale	Date
Client	Author	Checked
Project No.	Drawn	Approved
Revision	Issue	Remarks

AVEL Y MÖR

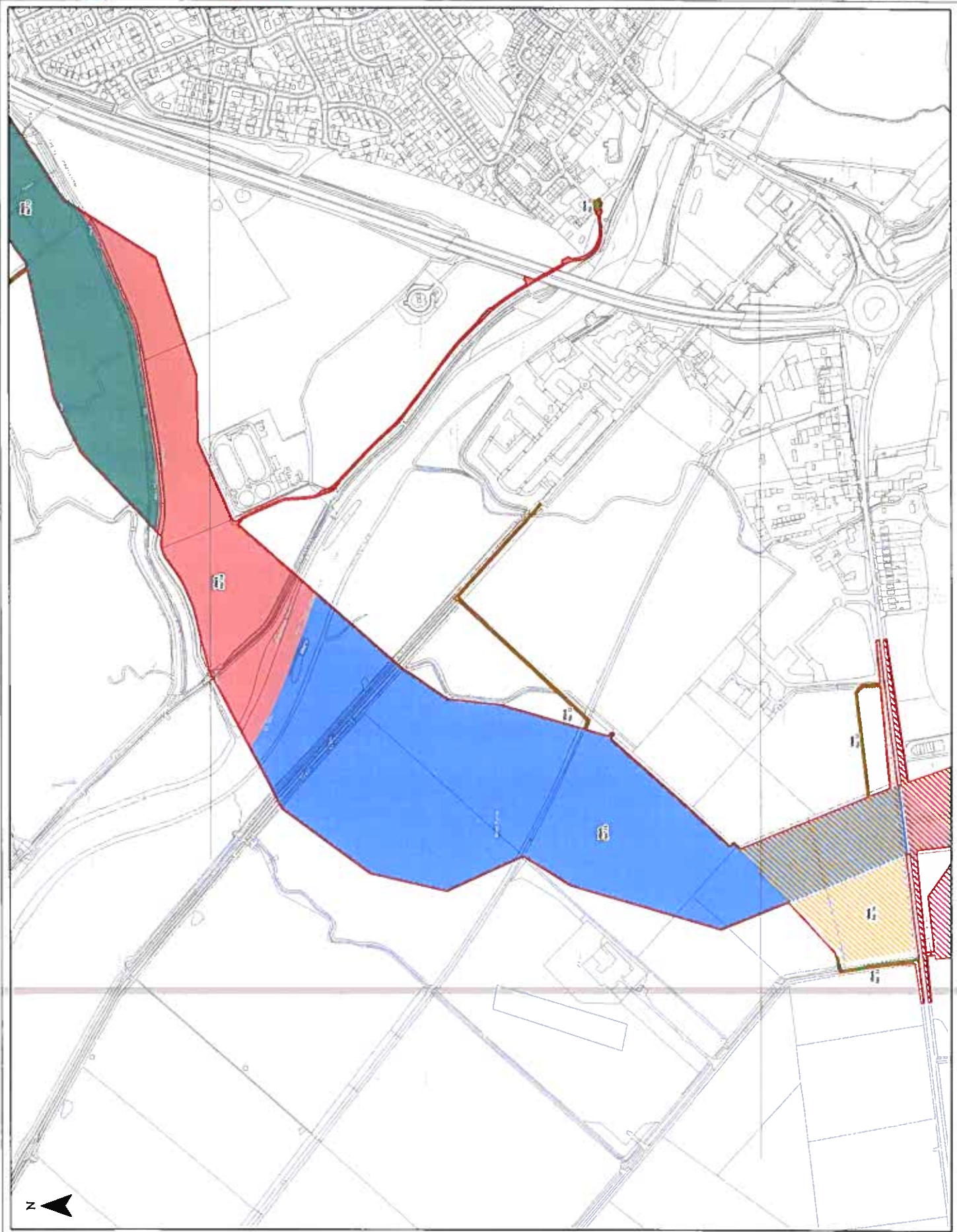



1:10,000

**Submitted Development Works**

- Work No. 14
- Work No. 15
- Work No. 16
- Work No. 17
- Work No. 18
- Work No. 19
- Work No. 21
- Work No. 33
- Draft DCO limits

0 25 50 100 Meters

**Awely Mór Works Plans**

Project No.	14/15/16/17/18/19/21/33
Client	AWELY MÓR
Scale	1:10,000
Date	2014/05/20
Author	AWELY MÓR
Check	AWELY MÓR
Drawn	AWELY MÓR
Approved	AWELY MÓR

AWELY MÓR

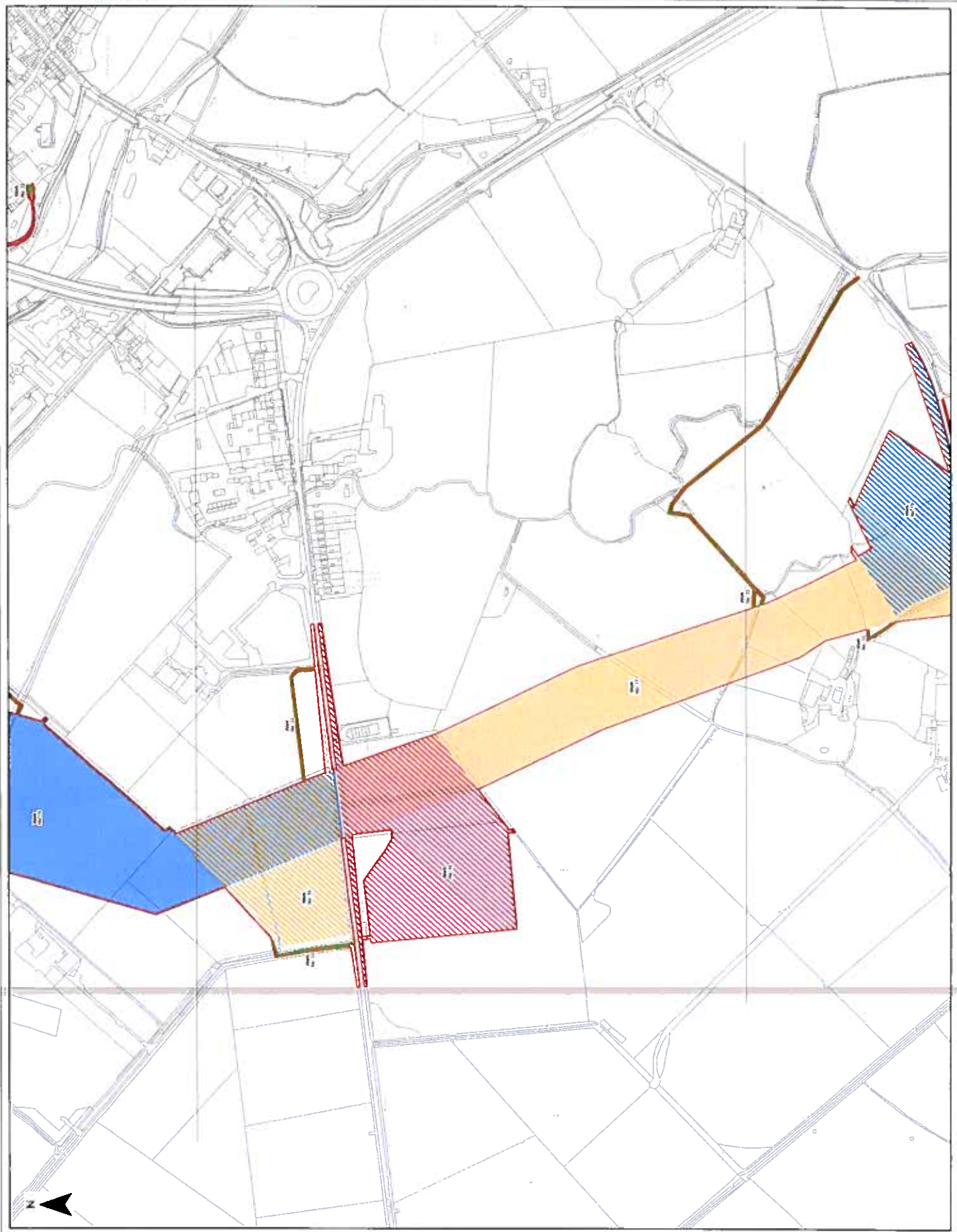





**Advanced Development Modes**

- Work No. 17
- Work No. 1v
- Work No. 20
- Work No. 20A
- Work No. 21
- Work No. 33
- Drift (B) (h)
- Woodland Area



Project No. 1000  
25 LLAGLO, OROUACH, DISTRICT 2239

**Aveti y Mōi Wāhiki Plans**

Work No.	Area	Area	Area
17	17	17	17
1v	1v	1v	1v
20	20	20	20
20A	20A	20A	20A
21	21	21	21
33	33	33	33

Project Name: Aveti y Mōi Wāhiki Plans  
Project No: 1000  
Date: 2023/03/01

AVEL Y MŌI

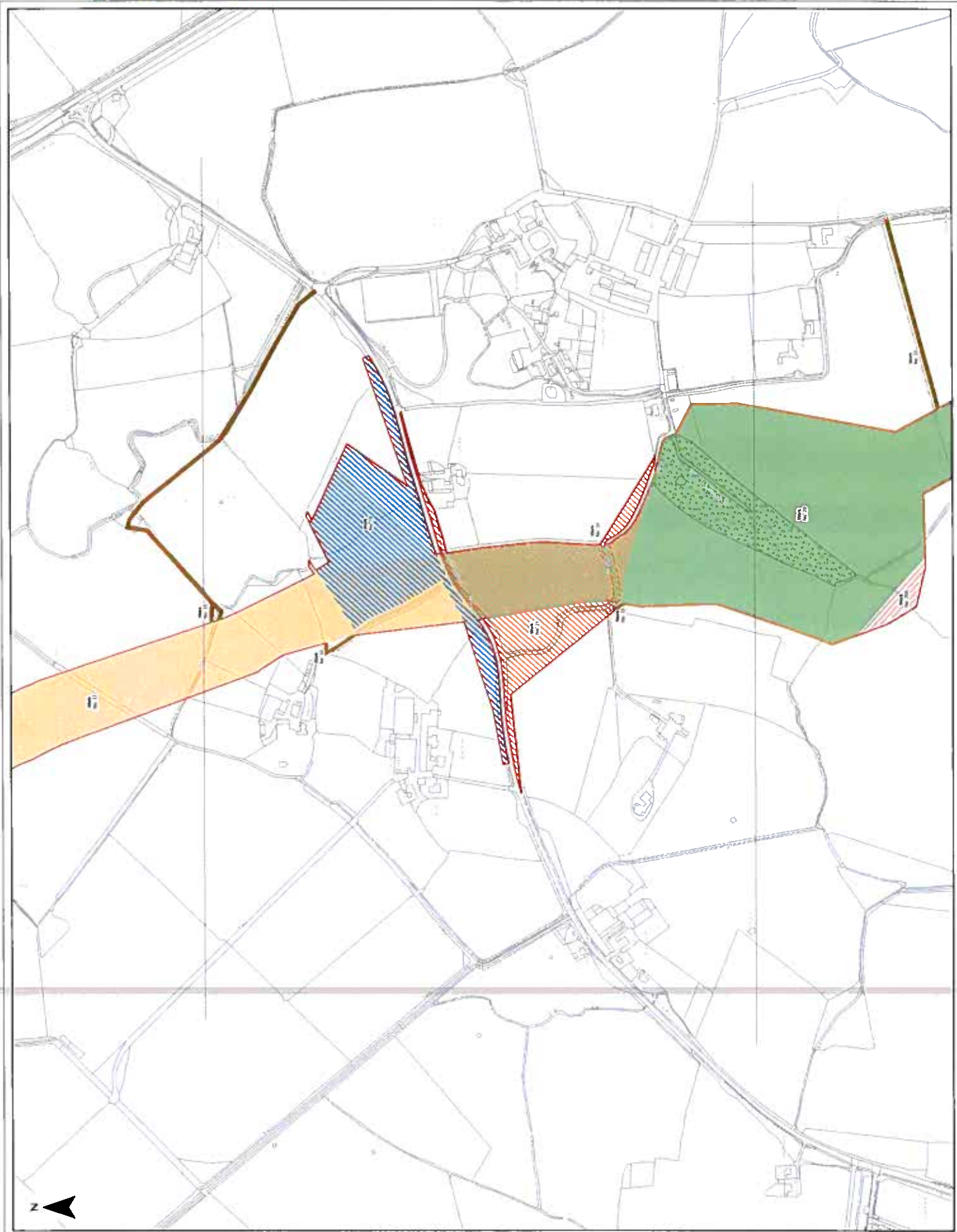



1:10000

**Authorised Development Works**

- Work No. 20
- Work No. 20A
- Work No. 21
- Work No. 27
- Work No. 33
- Cliff (100m limit)
- Woodland Area



Map No. 10000  
Scale 1:10000  
Authorised Development Works  
AWEL Y MŌR Works Plans

Work No.	Area	Area	Area
20	100	100	100
20A	100	100	100
21	100	100	100
27	100	100	100
33	100	100	100

AWEL Y MŌR

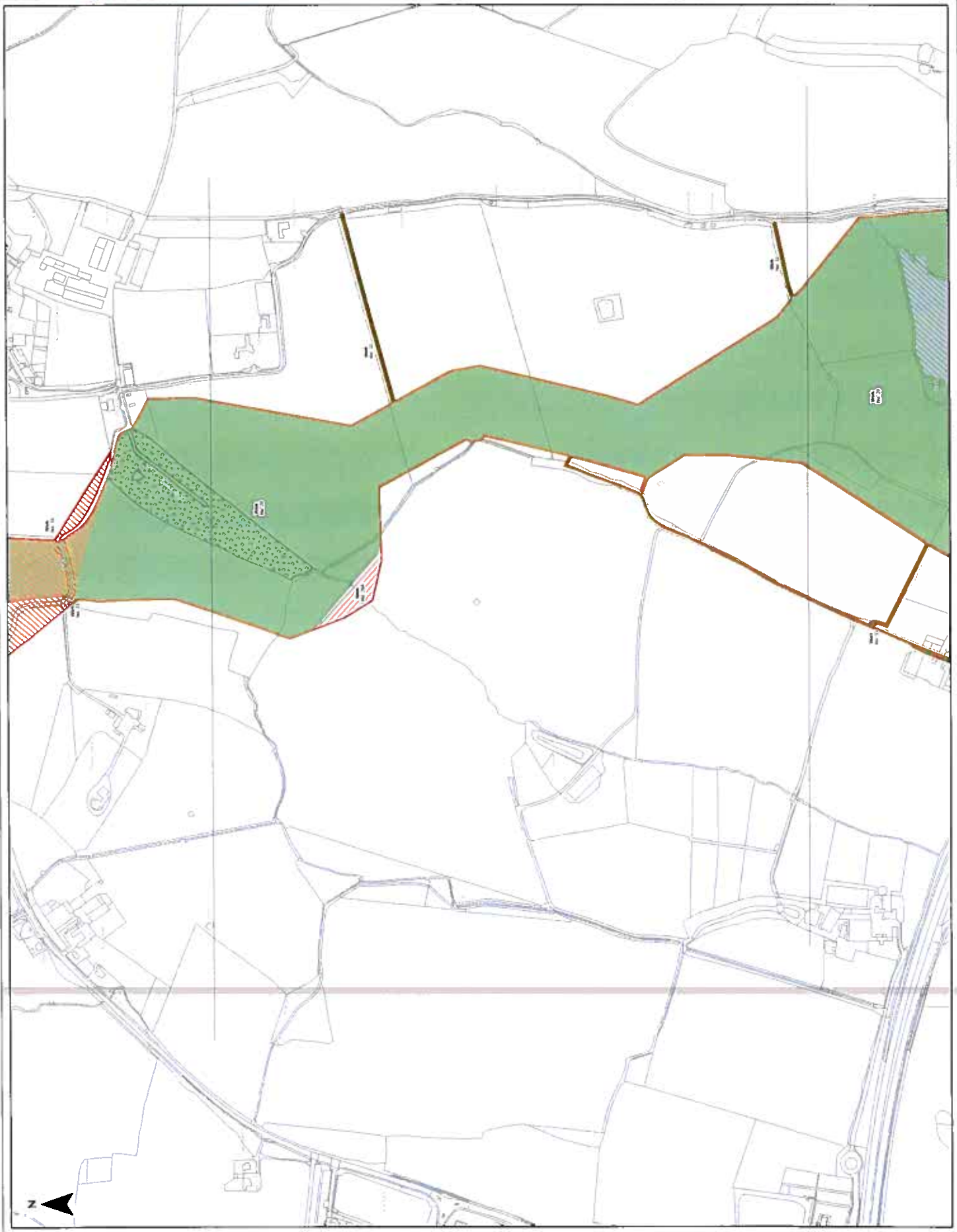



- Authorised Development Works**
- Work No. 20
  - Work No. 22
  - Work No. 23
  - Work No. 25
  - Work No. 25A
  - Work No. 25B
  - Work No. 26
  - Work No. 27
  - Work No. 33
  - Draft DCO Level
  - Woodland Area

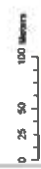

Project No. 10001  
 Client: [Name]  
 Date: [Date]  
 Scale: 1:1000  
 Author: [Name]  
 Check: [Name]

AWEL Y MŌR

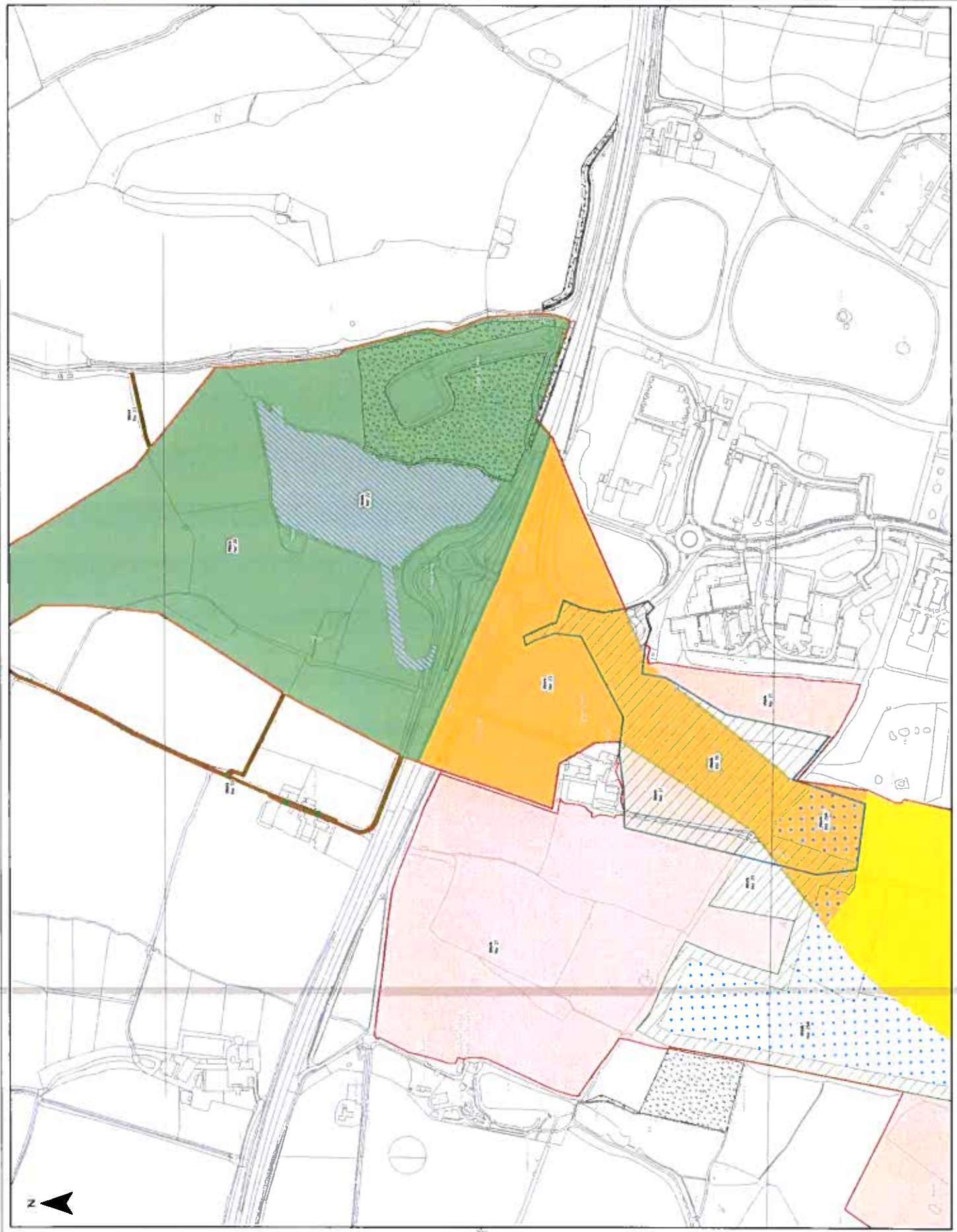



1:10,000

Authorised Development Works

- Work No. 23
- Work No. 24
- Work No. 25
- Work No. 25A
- Work No. 25B
- Work No. 26
- Work No. 27
- Work No. 28
- Work No. 29
- Work No. 30
- Work No. 31
- Work No. 32
- Work No. 33
- Drift DCO Limits
- Woodland Area



WYLLSLEY UNIVERSITY  
 Avel y Môr Works Plans  
 Date: 15/11/2011  
 Scale: 1:10,000  
 Author: [Name]  
 Checked: [Name]  
 Approved: [Name]

AWEL Y MÔR

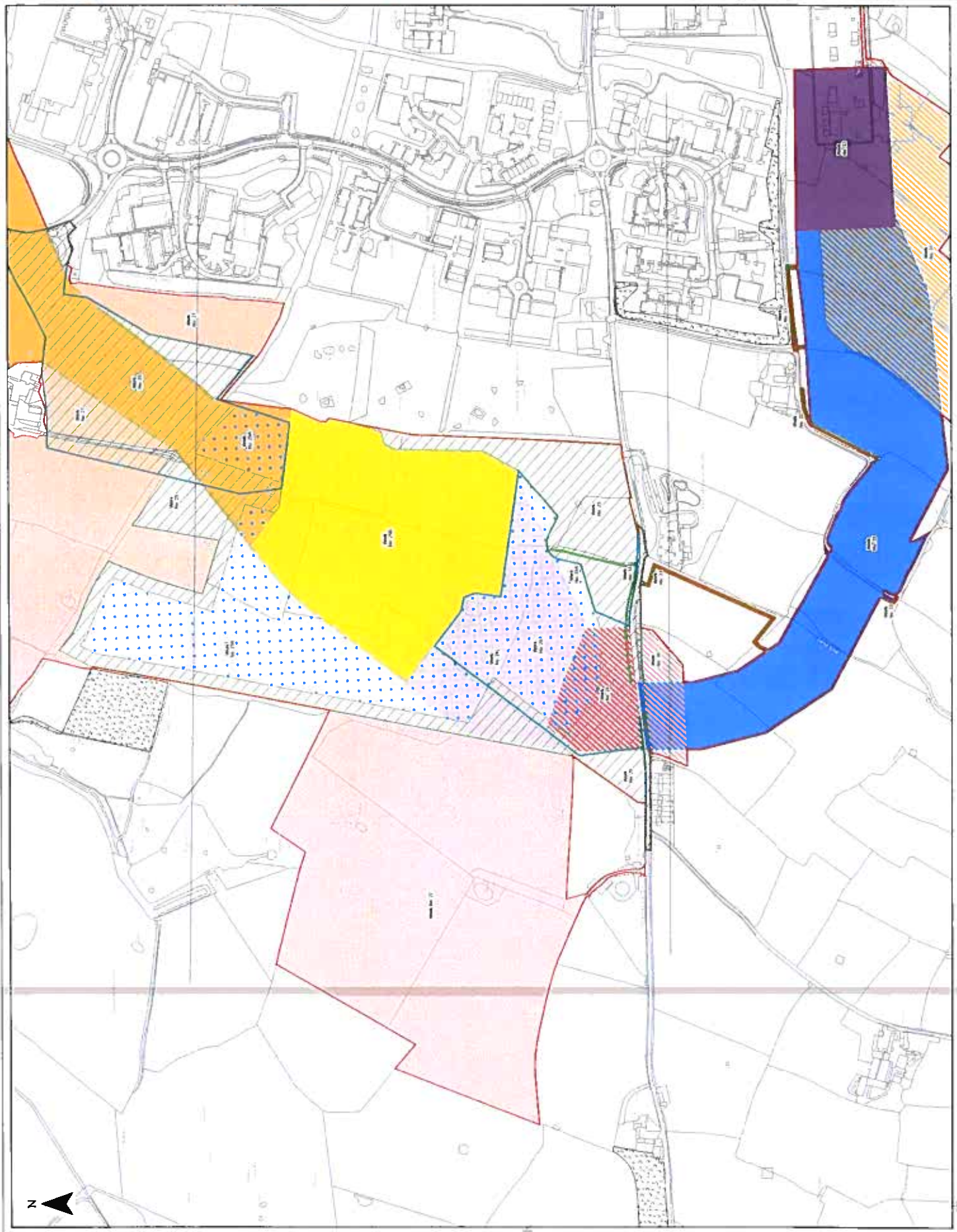



1:5000

**Authorised Development Works**

- Work No 24
- Work No 25
- Work No 25A
- Work No 25B
- Work No 26
- Work No 27
- Work No 28
- Work No 29
- Work No 30
- Work No 31
- Work No 32
- Work No 33
- Depth 900 (mm)
- Woodland Area

0 25 50 100 Metres

Project Name: Avelly Moch Works Plans

Scale: 1:5000

Date: 12/10/2011

Author: [Name]

Check: [Name]

Drawn: [Name]

Project No: 11000000000000000000

AVELLY MOR

